

First Floor Plan 1:100

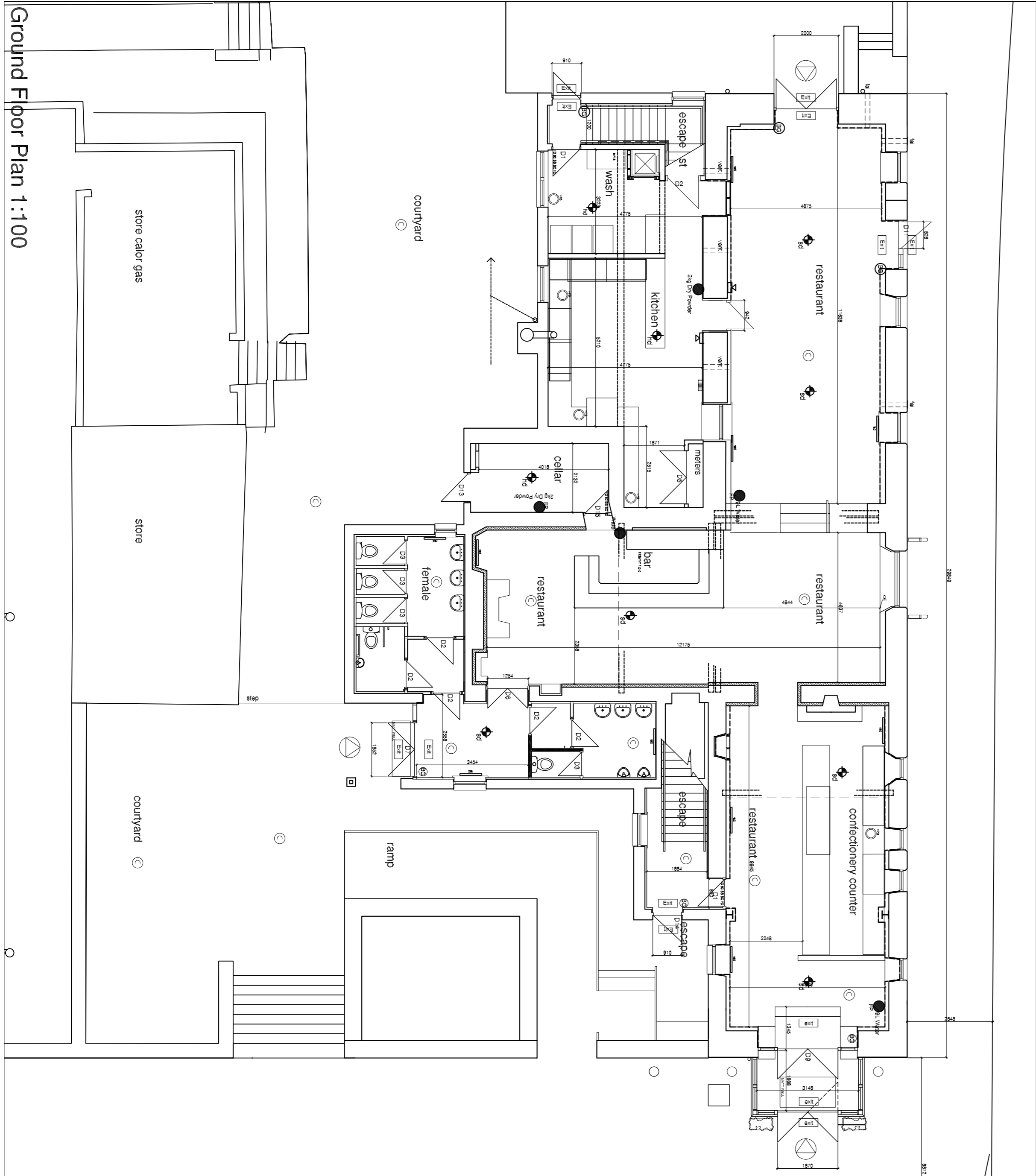

Ground Floor Plan 1:100

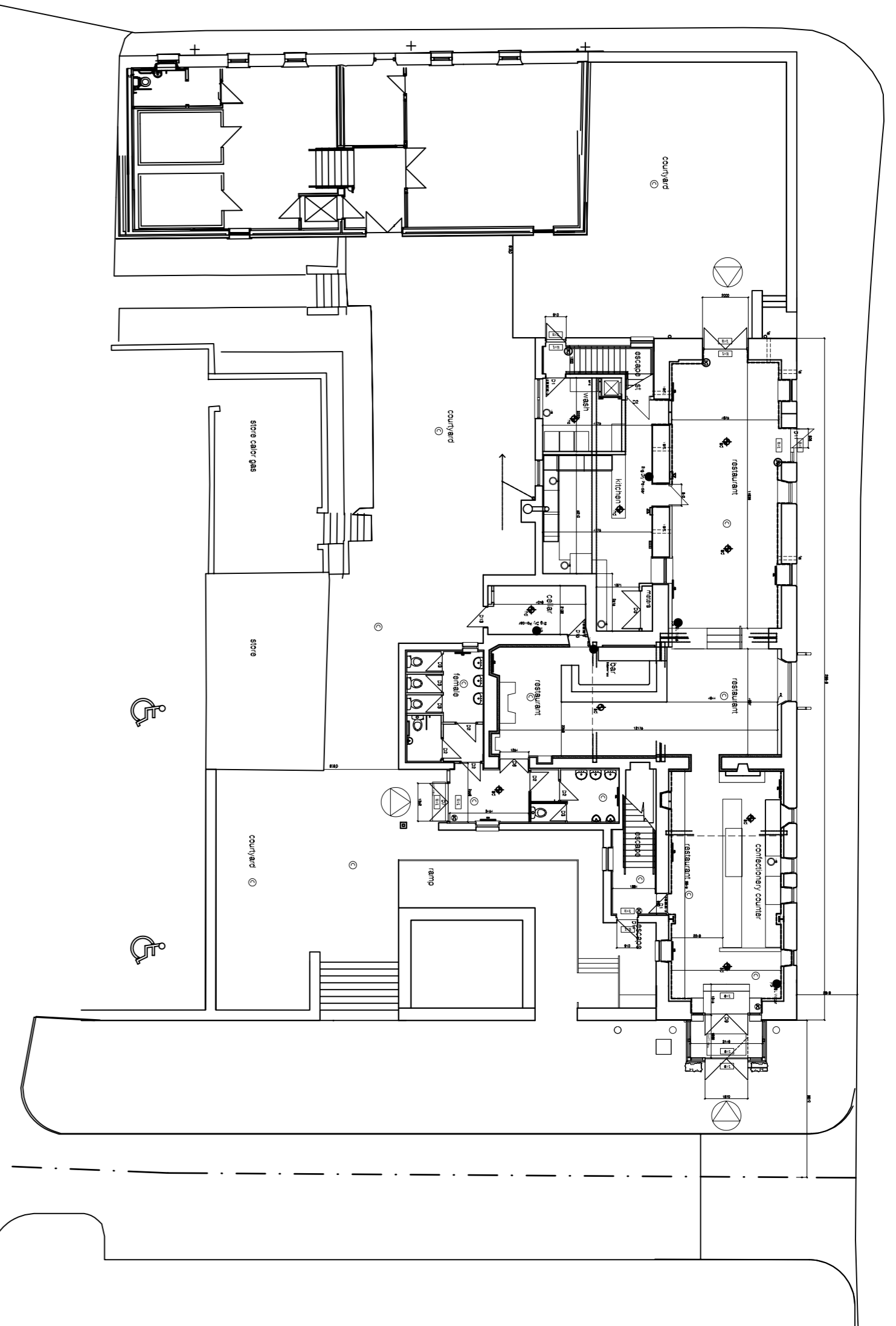

# KEY

- ACCESS AND EGRESS FROM THE PREMISES
- FIRE BLANKET
- SMOKE DETECTOR HARD WIRED TO ALARM SYSTEM AND POWER SUPPLY
- BREAK GLASS POINT
- FIRE ALARM PANEL
- EMERGENCY ESCAPE ROUTE
- HEAT DETECTOR HARD WIRED TO ALARM SYSTEM AND POWER SUPPLY
- AREAS TO WHICH YOUNG PERSONS AND CHILDREN HAVE ACCESS TO (LOUNGE BAR - OVER 14S WITH ADULT)

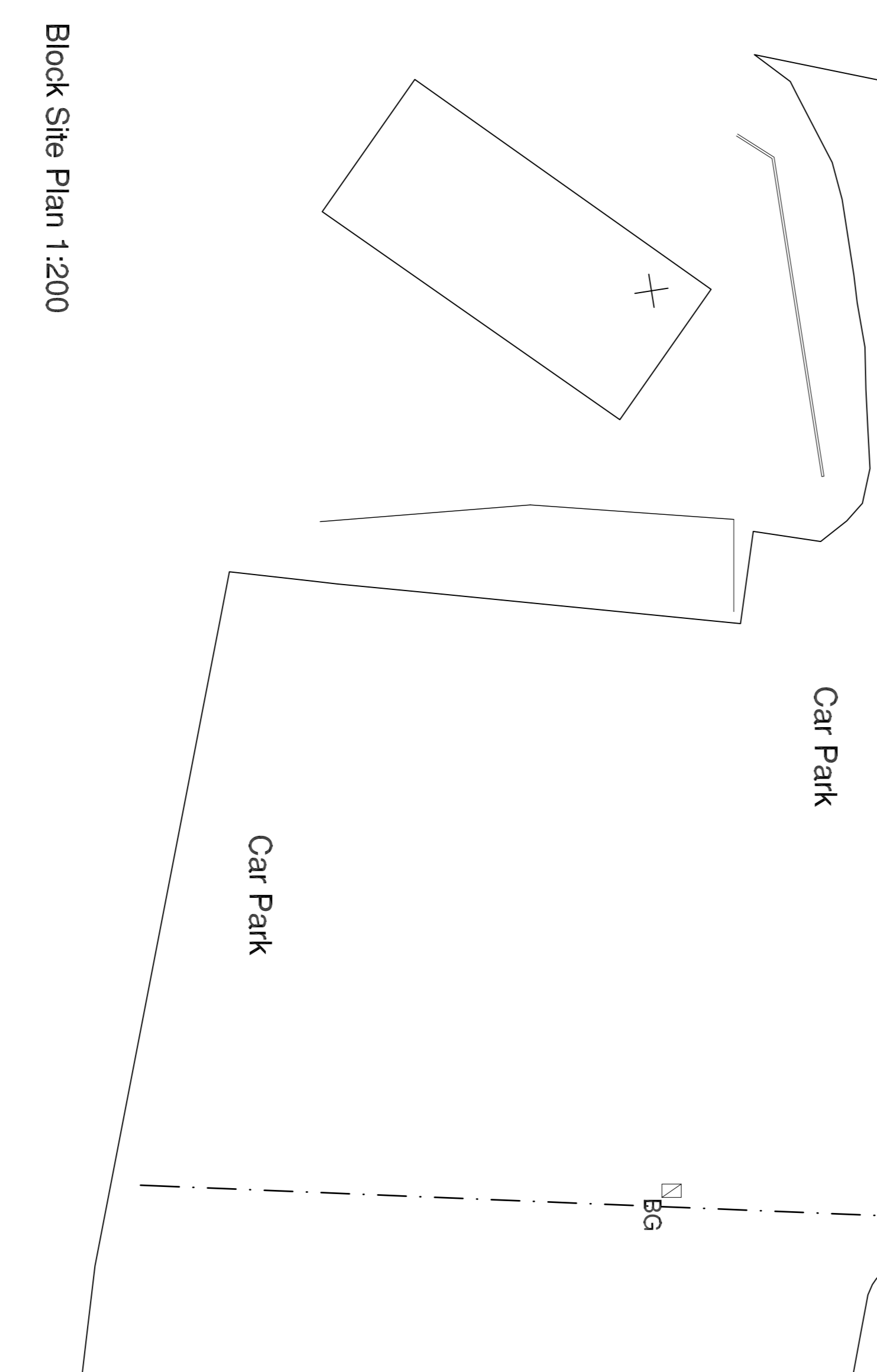

Block Site Plan 1:200

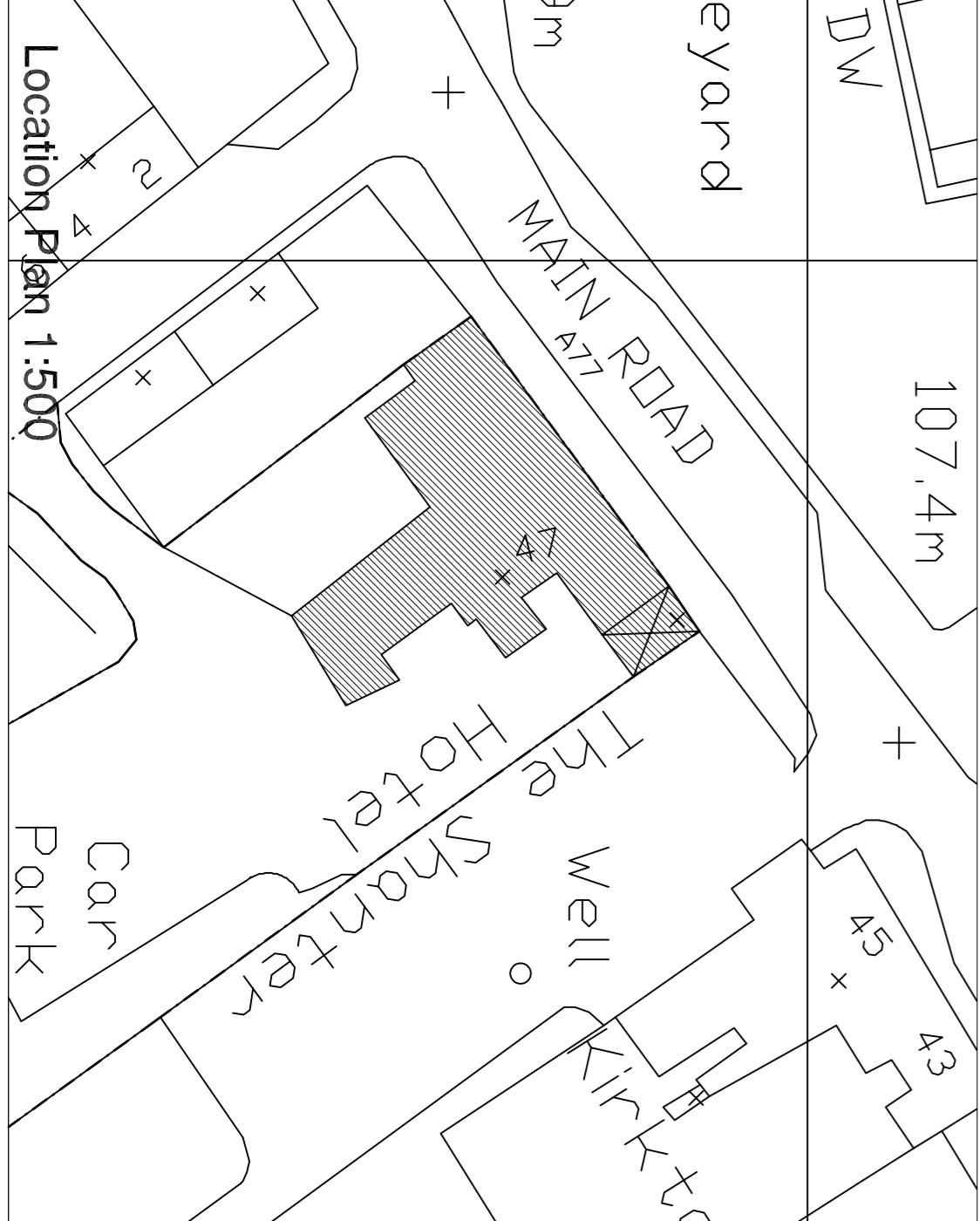

Location Plan 1:500

*JS Architect Limited*

50 post gown hilmwood  
 KAS WWP  
 TEL: 01563 558 644  
 FAX: 01563 531 147  
 john@jsarchitect.co.uk

Rev	Date	Description	Name
A	10/09/13	Internal dimensions added	JS

**Proposed Reinstatement Works to the Souter Johnnie's Inn, Kirkoswald for Costley & Costley Ltd Plans as Reinstated (Licensing)**

Drawn: JS  
 Scale: 1/100  
 Date: 18/03/13  
**12.104.30A**